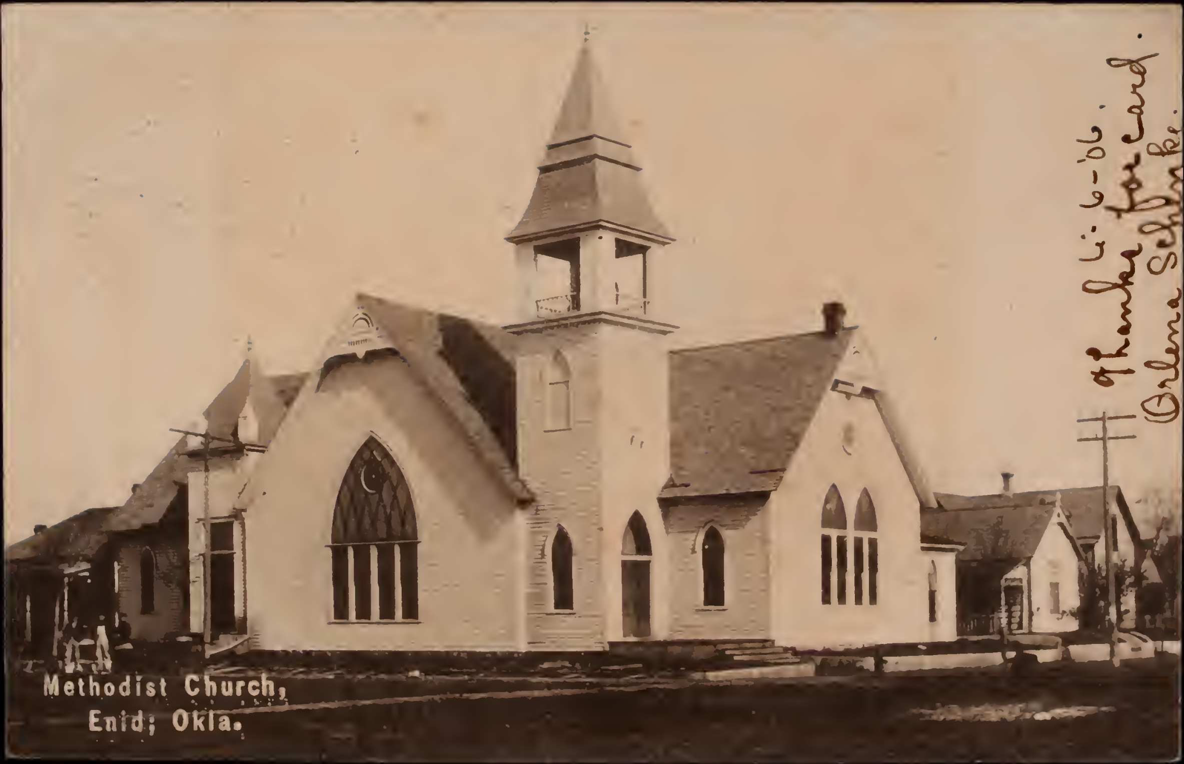

Methodist Church,
Enid; Okla.

6-6-06

Thanks for card.

Orlena Schlenke.

POST CARD

EN
JUN
9
OKL

Walter Futer,
Gap,
Pa.

THIS SIDE FOR THE ADDRESS.